

# FOREST CREEK

## INSET B

NUMBER	ARC	RADIUS	DELTA
C9	25.10	470.00	0°3'37"
C10	25.02	470.00	0°3'02"
C11	53.76	60.00	51°20'25"

NUMBER	DISTANCE	DIRECTION
L1	21.04	N 25°44'01" E

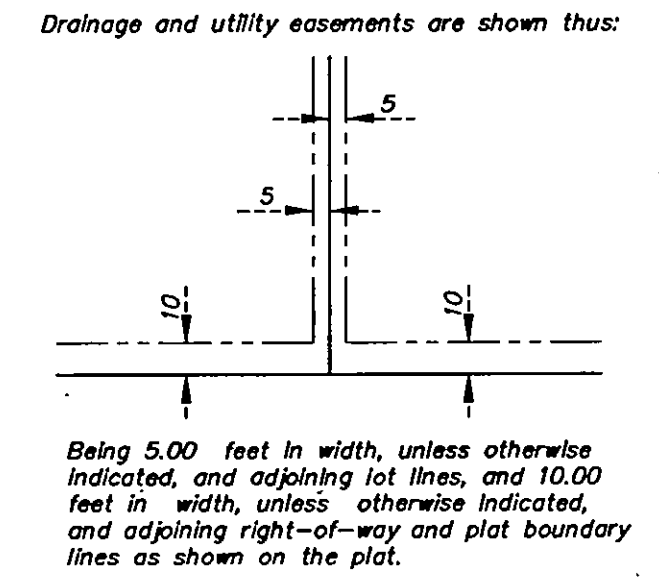
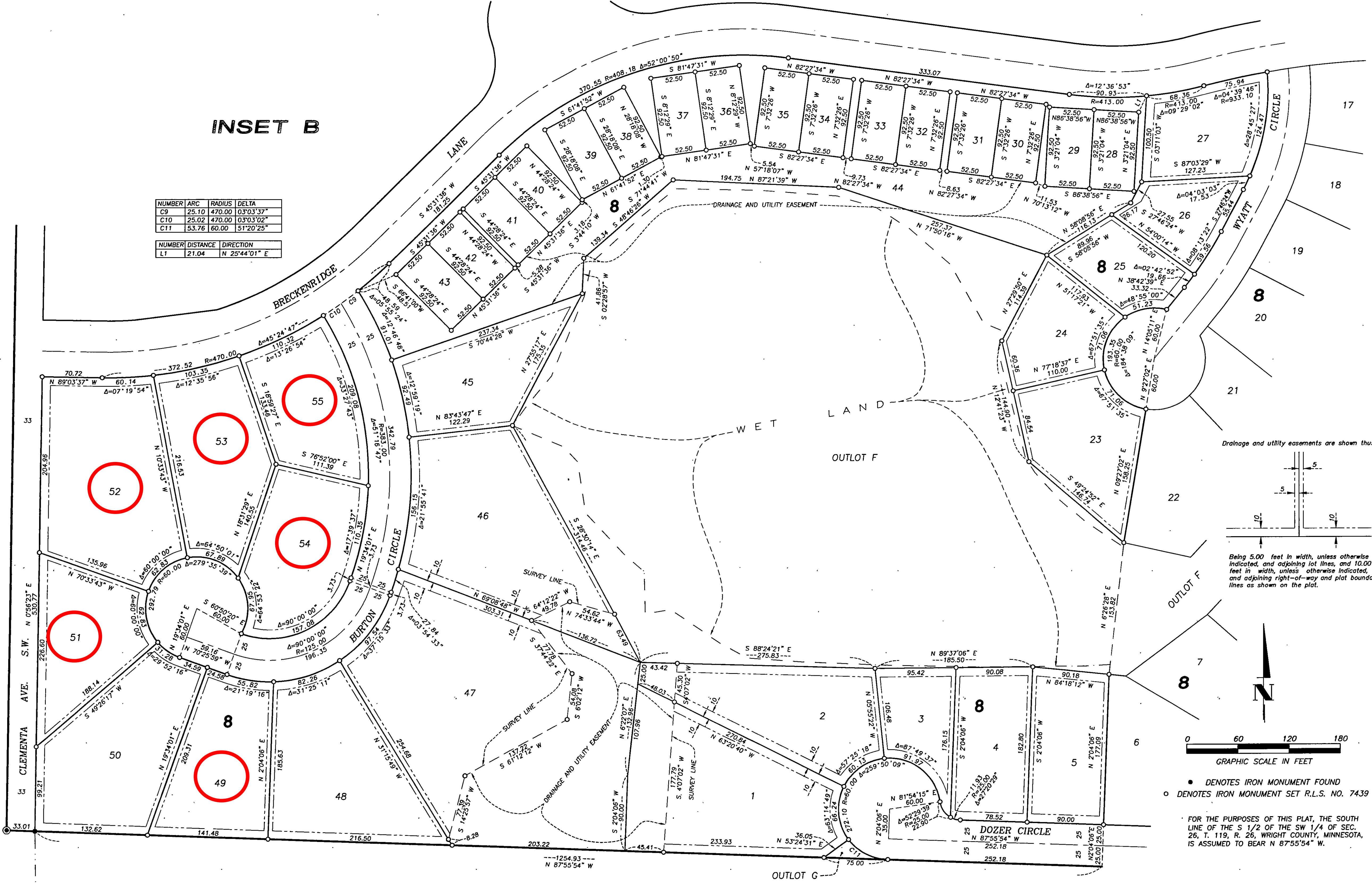

● DENOTES IRON MONUMENT FOUND  
 ○ DENOTES IRON MONUMENT SET R.L.S. NO. 7439

FOR THE PURPOSES OF THIS PLAT, THE SOUTH LINE OF THE S 1/2 OF THE SW 1/4 OF SEC. 26, T. 119, R. 26, WRIGHT COUNTY, MINNESOTA, IS ASSUMED TO BEAR N 87°55'54" W.